



W. W. R. W. W. W.

TURKEY CO.

P.M.K.

200' = 1"

Line Section

1/3 Sec. 15

Stone

344'

W.P.O.

ASH ST.

COPY

20

COPY

Showing hereby that at the request of the General Land Office, I do on this 25th day of November A. D. 1887, survey, subdivide and plat into blocks and lots, for the purpose of leasing out and establishing the town of "Washington" that part of the "Washington" tract of land containing 100 Townships of Range 54 West of the 5th Principal meridian and situated in Sumner County in the Territory of Dakota, as shown on the within map. I further certify that the General Land Office hereby and at the request of the General Land Office, has caused to be filed in the office of the Register of the said Territory, a map of the said town of "Washington" containing the names of the lots and blocks and the names of the owners of the same, and that the same shall be found on drawing No. 1000 in the office of the Register of the said Territory, and the same shall be found on drawing No. 1000 in the office of the Register of the said Territory.

Oliver Johnson  
Surveyor

That the same shall be found on drawing No. 1000 in the office of the Register of the said Territory, and the same shall be found on drawing No. 1000 in the office of the Register of the said Territory. I do hereby certify that the same shall be found on drawing No. 1000 in the office of the Register of the said Territory, and the same shall be found on drawing No. 1000 in the office of the Register of the said Territory.

Witness my hand and the seal of the said Territory, this 25th day of November A. D. 1887.

*[Seal]* Oliver Johnson  
Surveyor

That the same shall be found on drawing No. 1000 in the office of the Register of the said Territory, and the same shall be found on drawing No. 1000 in the office of the Register of the said Territory. I do hereby certify that the same shall be found on drawing No. 1000 in the office of the Register of the said Territory, and the same shall be found on drawing No. 1000 in the office of the Register of the said Territory.

Witness my hand and the seal of the said Territory, this 25th day of November A. D. 1887.

*[Seal]* Oliver Johnson  
Surveyor

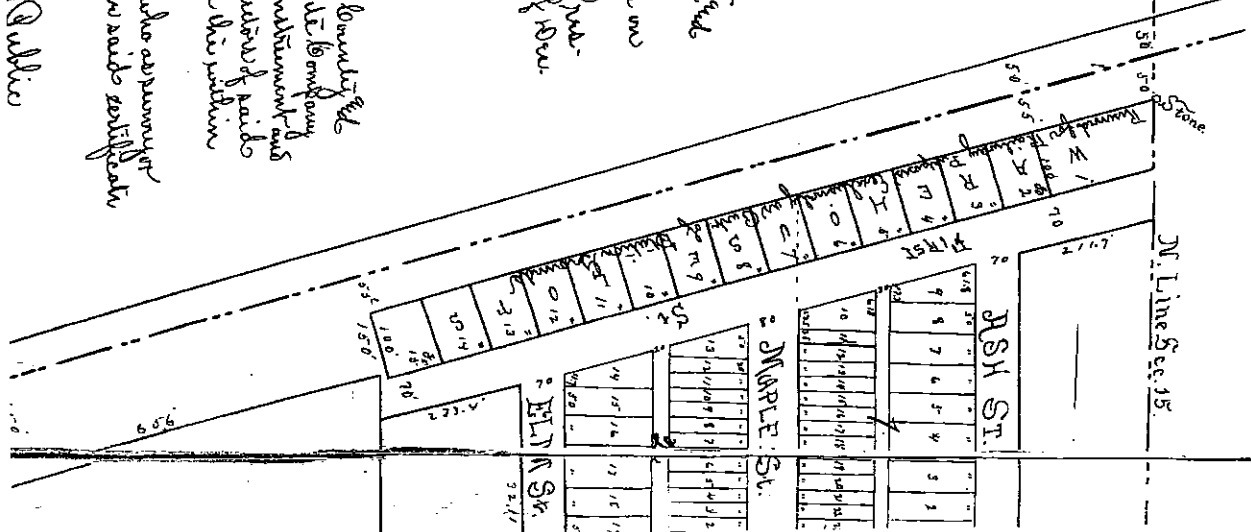



Company and that the said division of the lands described in the above certificate, and as shown on the within map, is the part of said lands of said company for the use and purchase of said State.  
And that the same terms and places have in all respects been observed and done by the person who is named in the above certificate and who is named in the within map, and that the person who is named in the within map is the person who is named in the within map, and that the person who is named in the within map is the person who is named in the within map.

State

Section of (Article) 56. A copy of the within instrument was filed for record this 1st day of December A.D. 1884 at 10 o'clock A.M. and recorded in Book 1 of Deeds on page 80.

Rank. D. Robinson  
Notary Public

W. H. Hargis  
Register of Deeds

COPY

Ex. A. 71. E.

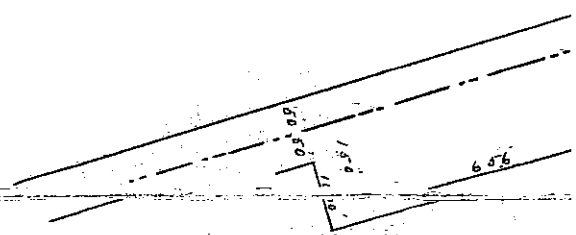

12 10  
50'  
880.6  
800.3

PB #7 PAGE 235 - PART OF IT IS  
A REPLAT OF THE FORMER CHICAGO  
NORTHWESTERN RAILROAD ROW &  
WAREHOUSE LOTS IN NW1/4NW1/4  
15-100-54 - PB #1 PAGE 20

PB #5 PG 87 REPLAT OF WAREHOUSE  
LOTS 1-7, MONROE - PART OF PB #1  
PAGE 20 - WAREHOUSE LOTS - 1 THRU  
15, MONROE

COPY

